

# DRYSDALE 23 MK2

Accent  
series

eden brae  
homes

## OTHER AVAILABLE SIZES

21, 22, 25, 27, 28

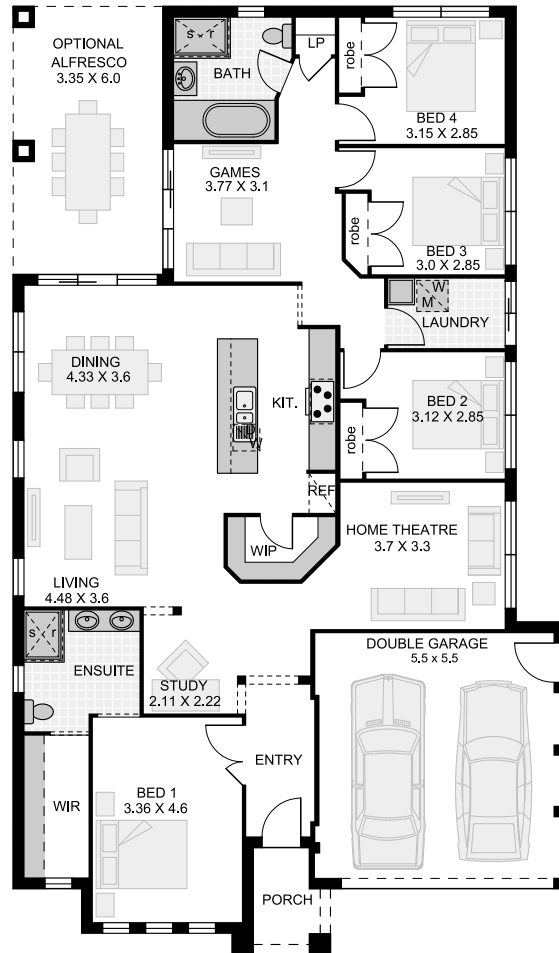

## HOUSE DIMENSIONS

Total area (m <sup>2</sup> )	215.80m <sup>2</sup>
Total area (sq)	23.20sq
Home length	20.75 (m)
Home width	12.45 (m)

## ROOM DIMENSIONS

Living	4.48 x 3.60 (m)	Alfresco	3.35 x 6.00 (m)
Dining	4.33 x 3.60 (m)	Garage	5.50 x 5.50 (m)
Rumpus / Home Theatre	3.70 x 3.30 (m)	Bedroom 4	3.15 x 2.85 (m)
Games	3.77 x 3.10 (m)	Bedroom 3	3.00 x 2.85 (m)
Study	2.11 x 2.22 (m)	Bedroom 2	3.12 x 2.85 (m)
Master Bedroom	3.36 x 4.60 (m)		

\*Sizes may vary slightly as per facade range. Floorplan based on the Retro facade - see facade pricelist for RRP. # Minimum Lot Sizes may vary due to Council requirements & estate guidelines. This work is exclusively owned by RSS Property Holdings and cannot be reproduced or copied either wholly or in part, in any form (graphic, electronic or mechanical, including photocopying and uploading to the internet) without the written permission of RSS Property Holdings. This document is for illustration purposes and should be used as a guide only. Illustrations are not to scale. Garage dimensions are external measurements only. Refer to actual working drawings.